



CHEON MA MARINE CO. LTD

SHIP SALE & PURCHASE / MARINE CONSTRUCTION / SPARE PART

ADDRESS : 201, Yusung Bldg., 46-2, 2-Ga Jungang-Dong, Jung-Gu, Busan, Korea

TEL : +82-51-256-5933 FAX : +82-51-256-5935 EMAIL : [cheonma1001@gmail.com](mailto:cheonma1001@gmail.com)

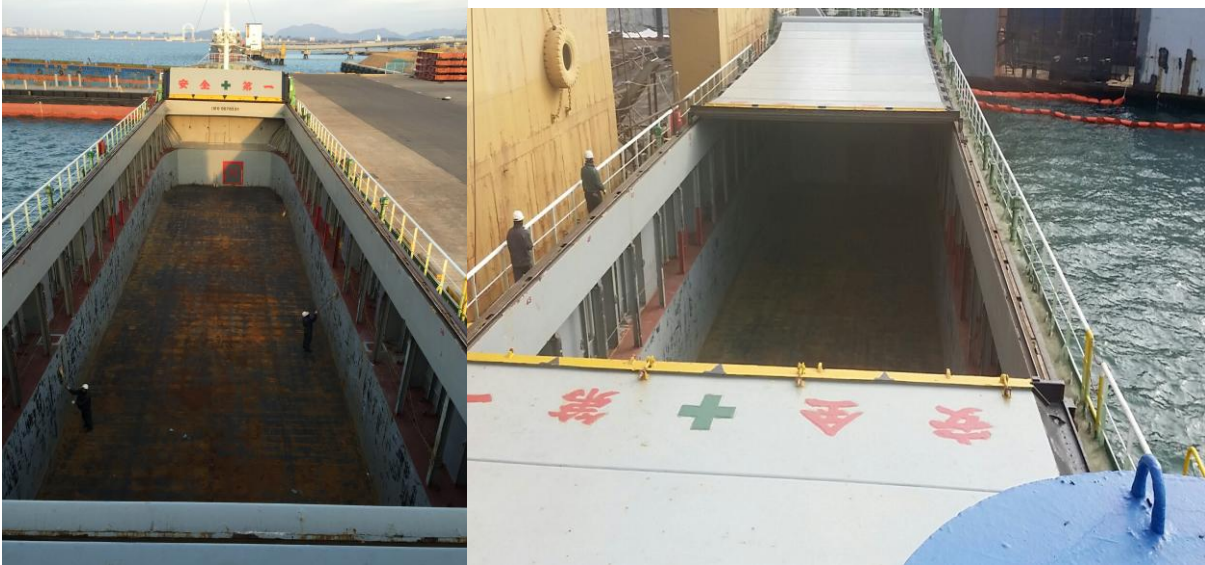

### **DWT 2610 Ton Cargo Vessel (BLT 1993)**

Built Year	Jan. 1993, Japan
Class	KR
Navi area	A3
GRT / NRT	1141 / 859Ton
Dead Weight	2610 Ton on draft 5.514m
Grain / Bale	2977.6 / 2898.5 cbm
L(oa)XBXD	71.20(75.88)X 12.00 X 7.2M
Hatch/Hold	1/1
Hatch Type	Folding Type(Elman)
M/E	Hanshin LH-30L, 1800PS X 300rpm
Generator	Yanmar 6HAL-HTN, 180PS X 1200rpm X 2sets
FO Consumption	At sea MFO-120 4.0m3 / MGO 0.5m3 At port DO 0.4m3
Complement	10P
F..O.	56.44m3
D.O.	26.86m3
W.B.T.	729.9m3
F.W.T.	79.09m3
SS	April 2015 passed due to April 2020